

# LIBRARY GARDEN

# PHASE I

## Lake Villa District Library

NATHANIEL HAWTHORNE ARTHUR PHOENIX RUTH KENNEDY MARY ESTLIN SHARON M. BRADY ROBERT PENNY DR. STONE DENISE FLEMING ROSL CORWAD	DAVIS PIERCE DOUGLAS ADAMS MARE MORIARTY WILLIAM WORDSWORTH SAYANTANI DASGUPTA DEON MEYER GUSTAVE FLAUBERT JAMES DEAN SAMUEL TAYLOR COLERIDGE	EMILY BRONTE ARTHUR LABEL DAVID MITCHELL HARRY CLARKE HAIL CARRON LITTLE MIRY MCGRIND MARGARET MARGA MARGINE MIMO LUPICER SAMUEL TAYLOR COLERIDGE	SAM SHEPARD ARTHUR LABEL MARE MORIARTY ROBERT PENNY SAYANTANI DASGUPTA MIRY MCGRIND MIMO LUPICER SAMUEL TAYLOR COLERIDGE
DAVID BURNATHEN BENJAMIN FRANKLIN SHIRLEY PRIBITICH DONNA JO NAPOLI KATA DOZ HOLY BLACK ARTEA HAVIT FINEARTY	BATA DOWNSWALL DIANA WYNNE JONES LAWRA HANCOCK H.A. HAY SARA PENNYPACKER CYNTHIA KADOMAWA SHERLY PRIBITICH WILLIAM CARLOS WILLIAMS FRANCIS BURNHOOD BURNETT DEREK ANDERSON	RICHARD YANCOV LAWRA HANCOCK SARA PENNYPACKER CYNTHIA KADOMAWA SHERLY PRIBITICH WILLIAM CARLOS WILLIAMS FRANCIS BURNHOOD BURNETT DEREK ANDERSON	BEATRIX POTTER WILLIAM CARLOS WILLIAMS FRANCIS BURNHOOD BURNETT DEREK ANDERSON REBECKA FORSYTH DOUGLAS COPLAND AVI BETTY G. BIRNEY
BRANDON MULL DONALD J. SOBOI LAWRA MCALPIN WALKER DON FREEMAN	SAMUEL BECKETT GRAHAM GREENE NICOLA TOOR JEAN CRAIGHEAD GEORGE TIM GREEN GEORGE BERNARD SHAW BRIAN K. VAUGHAN	JOHN GRISHAM GEORGE SANDERS NED VIZZINI WALTER DEAN MYERS RYKA AOKI NICHOLAS SPARKS MARTHA WELLS RICHARD WRIGHT TANA HOBAN	JOHN GRISHAM GEORGE SANDERS NED VIZZINI WALTER DEAN MYERS RYKA AOKI NICHOLAS SPARKS MARTHA WELLS RICHARD WRIGHT TANA HOBAN
WILLIAM KENT KAUFER MOLISS STUBERT V.C. ANDREWS ERNST HEMINGWAY GARY PAULSEN KEVIN HENNER TRACEY WEST	JOHN COREY WHALEY PETER MCCARTY WILLIAM KENT KAUFER MOLISS STUBERT V.C. ANDREWS ERNST HEMINGWAY GARY PAULSEN KEVIN HENNER TRACEY WEST	JOHN COREY WHALEY PETER MCCARTY WILLIAM KENT KAUFER MOLISS STUBERT V.C. ANDREWS ERNST HEMINGWAY GARY PAULSEN KEVIN HENNER TRACEY WEST	JOHN COREY WHALEY PETER MCCARTY WILLIAM KENT KAUFER MOLISS STUBERT V.C. ANDREWS ERNST HEMINGWAY GARY PAULSEN KEVIN HENNER TRACEY WEST
IL SUNG NA ALEXANDER BRONSTEIN BOB SHEA CECIL BELL STAVO BROZDNOFF HORACE VET TRANE KOVYIN LARRY BENTON HOMER	YANG SU TAPORA PIERCE HIROMU ARAKAWA TENNESSEE WILLIAMS WENDEL VAN DRAMMEN HERMANN HESSE TODD PARR JOHANN WOLFGANG VON GOETHE SAPPHO WALT WHITMAN	YANG SU TAPORA PIERCE HIROMU ARAKAWA TENNESSEE WILLIAMS WENDEL VAN DRAMMEN HERMANN HESSE TODD PARR JOHANN WOLFGANG VON GOETHE SAPPHO WALT WHITMAN	YANG SU TAPORA PIERCE HIROMU ARAKAWA TENNESSEE WILLIAMS WENDEL VAN DRAMMEN HERMANN HESSE TODD PARR JOHANN WOLFGANG VON GOETHE SAPPHO WALT WHITMAN
IRIS MURDOCH THEODORE DREISER IAN FALCONER SHIRLEY JACKSON TOM LICHTENHELD W.B. YEATS	SABAA TAHIR IBI ZOBOL TOBLY McSMITH JOHN FLANAGAN JOHN DAVID ANDERSON HENRY COLE TAD HILLS V.S. NAPFAN	SABAA TAHIR IBI ZOBOL TOBLY McSMITH JOHN FLANAGAN JOHN DAVID ANDERSON HENRY COLE TAD HILLS V.S. NAPFAN	SABAA TAHIR IBI ZOBOL TOBLY McSMITH JOHN FLANAGAN JOHN DAVID ANDERSON HENRY COLE TAD HILLS V.S. NAPFAN
SOMAR CHAMM TONY DITERLEZZI VERONICA LEE BURTON IAN THOMAS GERALDINE BROOKS JOAN BAUER	PRELONTPHOS BOSCH J.W. ALDEN RUTA SEPETYS IAN THOMAS GERALDINE BROOKS WASHINGTON IRVING V.S. NAPFAN	PRELONTPHOS BOSCH J.W. ALDEN RUTA SEPETYS IAN THOMAS GERALDINE BROOKS WASHINGTON IRVING V.S. NAPFAN	PRELONTPHOS BOSCH J.W. ALDEN RUTA SEPETYS IAN THOMAS GERALDINE BROOKS WASHINGTON IRVING V.S. NAPFAN

GEORGETTE HEYER JENNIFER LYNN BARNES VERONA WOLF TAE KELLER HOLY BLACK ARTEA HAVIT FINEARTY WILLIAM FAULKNER RIN CHUPEDO	SANDHYA MENON COLLETTE LAEM J.K. ROWLING CICCO ANGELO SANDRA CISNEROS JAMES TYNION IV GRACE LIN CAROL RAZAFINDRAN STEPHAN CRANE ALICE GIBB	JOHN HENRY COLLETTE LAEM CICCO ANGELO SANDRA CISNEROS JAMES TYNION IV GRACE LIN CAROL RAZAFINDRAN STEPHAN CRANE ALICE GIBB	JOHN HENRY COLLETTE LAEM CICCO ANGELO SANDRA CISNEROS JAMES TYNION IV GRACE LIN CAROL RAZAFINDRAN STEPHAN CRANE ALICE GIBB
STIG LARSSON ROD DIZGA	ROBERT BROWNING CHARLES BROWNS ALBOUS BUXLEY ANN E. MARTIN RYAN T. HIGGINS	ROBERT BROWNING CHARLES BROWNS ALBOUS BUXLEY ANN E. MARTIN RYAN T. HIGGINS	ROBERT BROWNING CHARLES BROWNS ALBOUS BUXLEY ANN E. MARTIN RYAN T. HIGGINS
THOMAS AQUINAS LORRAINE CLEGG CLIVE CURSLEY GUNTHER GRASS WILKIN COLLINS GEORGE ELIOT WILLIAR BUTNER PEARL S. DUCK THOMAS HARDY JIM ARNOSKY URSULA VERON MCHWAN ARIE KAUFMAN JACK LONDON HART CRANE EVE BUNTING	DAVID SHANNON JAMES DASHNER TOMI ADEYEMI JAY ASHER ALLEN GINSBERG DOREEN GRONIN ALAN SZALAY SUZANNE YOUNG JAY ARNOSKY GREG PIZZOLI YUMI MORALES WALLACE STEVENS DUSTI BOWLING CHRISTOPHER SHARRON BRUCH	DAVID SHANNON JAMES DASHNER TOMI ADEYEMI JAY ASHER ALLEN GINSBERG DOREEN GRONIN ALAN SZALAY SUZANNE YOUNG JAY ARNOSKY GREG PIZZOLI YUMI MORALES WALLACE STEVENS DUSTI BOWLING CHRISTOPHER SHARRON BRUCH	DAVID SHANNON JAMES DASHNER TOMI ADEYEMI JAY ASHER ALLEN GINSBERG DOREEN GRONIN ALAN SZALAY SUZANNE YOUNG JAY ARNOSKY GREG PIZZOLI YUMI MORALES WALLACE STEVENS DUSTI BOWLING CHRISTOPHER SHARRON BRUCH
ITALO CALVINO RACHEL COHN TOM STOPPARD LAUREN OLIVER ANDREA BRATT JACK KIRKOUAG IAN FLEMING LAUREN TARKENT BRIAN PINKNEY SARA SHEPARD JANE GARRERA JACK GANTOS WILLIAM BARKER HENRY JAMES	TAHEREH MAFT ANITA GREEN DREW DAYWALT JEN CALONITA JESSICA DAY LINDA SUE PARK E. LOCKHART THOMAS MORE SHARRON BRUCH HOPE LARSON ALICE GIBB IANE GARRERA LAWRENCE PERRY HENRIK IBSEN JACK HIGGINS	TAHEREH MAFT ANITA GREEN DREW DAYWALT JEN CALONITA JESSICA DAY LINDA SUE PARK E. LOCKHART THOMAS MORE SHARRON BRUCH HOPE LARSON ALICE GIBB IANE GARRERA LAWRENCE PERRY HENRIK IBSEN JACK HIGGINS	TAHEREH MAFT ANITA GREEN DREW DAYWALT JEN CALONITA JESSICA DAY LINDA SUE PARK E. LOCKHART THOMAS MORE SHARRON BRUCH HOPE LARSON ALICE GIBB IANE GARRERA LAWRENCE PERRY HENRIK IBSEN JACK HIGGINS
THOMAS MANN CLAUDIA GRAY	KARIN CHAMBERLAIN APRIL HENRY BOYD E.M. FORSTER	KARIN CHAMBERLAIN APRIL HENRY BOYD E.M. FORSTER	KARIN CHAMBERLAIN APRIL HENRY BOYD E.M. FORSTER
BRIAN JACQUES SVETLANA CHIMAROVA JO WALTON KARI GARDNER PHILIP HOOSE PAM MUÑOZ RYAN TRACEY DEON DERRICK BARNES	MICHELLE LEE JILLI BRIDGEMAN URSULA K. Le GUIN OLIVER SAGE JOHN KENNEDY TOOLE DELIA OWENS RACHEL CARSON CATHARINE BILBERT MURDOCK W.B. DU BOIS JON MEACHAM	MICHELLE LEE JILLI BRIDGEMAN URSULA K. Le GUIN OLIVER SAGE JOHN KENNEDY TOOLE DELIA OWENS RACHEL CARSON CATHARINE BILBERT MURDOCK W.B. DU BOIS JON MEACHAM	MICHELLE LEE JILLI BRIDGEMAN URSULA K. Le GUIN OLIVER SAGE JOHN KENNEDY TOOLE DELIA OWENS RACHEL CARSON CATHARINE BILBERT MURDOCK W.B. DU BOIS JON MEACHAM
GEORGE ORWELL RUDYARD KIPLING AUDREY WOOD CYNTHIA MCLARY VICTORIA AVEYARD GRACE KIM RYAN LA SALA K.A. MCKAY PHILIP K. DUCK	ANNE DEWOLFE PETER HOEG LAWRA RUBY HENNING MANKELL JOHN BERRYMAN AUDREY LORDE HALLDOR LAKNESS DIEB CALLETTI JEFF KINNEY YARENA NAJAJ HENA KHAN RICK KIRKMAN	ANNE DEWOLFE PETER HOEG LAWRA RUBY HENNING MANKELL JOHN BERRYMAN AUDREY LORDE HALLDOR LAKNESS DIEB CALLETTI JEFF KINNEY YARENA NAJAJ HENA KHAN RICK KIRKMAN	ANNE DEWOLFE PETER HOEG LAWRA RUBY HENNING MANKELL JOHN BERRYMAN AUDREY LORDE HALLDOR LAKNESS DIEB CALLETTI JEFF KINNEY YARENA NAJAJ HENA KHAN RICK KIRKMAN
STUDS TERKEL MICHAEL RYAN JEFFREY EUGENIDES CORY ANDERSON TOM WOLFE ANGELA DOMINGUEZ MITCH ALBOM SUE GRAFTON REX OGLE JIM DAVIS NEW WELLES GEOFFREY CHAUCER JOE HILL	ELIZABETH GEORGE SPANER MICHAEL RYAN ANNE PERRY TOM CLANCY JEFFREY DEEVER JASON CHIO CHRISTIAN ROBINSON JEFFREY ARCHER GEMMA CRUTCHER DAN SANTAT CHRIS VAN ALLBURG ANTHONY BOLENA J.R.R. TOLKIEN JACQUELINE WOODSON	ELIZABETH GEORGE SPANER MICHAEL RYAN ANNE PERRY TOM CLANCY JEFFREY DEEVER JASON CHIO CHRISTIAN ROBINSON JEFFREY ARCHER GEMMA CRUTCHER DAN SANTAT CHRIS VAN ALLBURG ANTHONY BOLENA J.R.R. TOLKIEN JACQUELINE WOODSON	ELIZABETH GEORGE SPANER MICHAEL RYAN ANNE PERRY TOM CLANCY JEFFREY DEEVER JASON CHIO CHRISTIAN ROBINSON JEFFREY ARCHER GEMMA CRUTCHER DAN SANTAT CHRIS VAN ALLBURG ANTHONY BOLENA J.R.R. TOLKIEN JACQUELINE WOODSON
HARRARA KIMCOLOVER JEPH LOEB WILLIAM GIBSON PETER SIS ANTHONY LUCHIANI-MASTRO THORNTON WILDER DAN BROWN DEBORAH UNDERWOOD C.J. BOX ROBERT JAMES WALKER SHIT ERI	MURIELA FREEDMAN JON KRAKAUER COLSON WHITTHREAD FRANK COATES ANTHONY PERKINS WILLIAM SHAKESPEARE DANIELLE STEIN PANDAN AMIC-IRIBIO DANA SIMPSON MORGAAN MATHON TRUMAN CAPOTE ALICIA D. WILLIAMS MALIK D. TAYLOR HENRY DAVID THOREAU DAVID SOBRIAS	MURIELA FREEDMAN JON KRAKAUER COLSON WHITTHREAD FRANK COATES ANTHONY PERKINS WILLIAM SHAKESPEARE DANIELLE STEIN PANDAN AMIC-IRIBIO DANA SIMPSON MORGAAN MATHON TRUMAN CAPOTE ALICIA D. WILLIAMS MALIK D. TAYLOR HENRY DAVID THOREAU DAVID SOBRIAS	MURIELA FREEDMAN JON KRAKAUER COLSON WHITTHREAD FRANK COATES ANTHONY PERKINS WILLIAM SHAKESPEARE DANIELLE STEIN PANDAN AMIC-IRIBIO DANA SIMPSON MORGAAN MATHON TRUMAN CAPOTE ALICIA D. WILLIAMS MALIK D. TAYLOR HENRY DAVID THOREAU DAVID SOBRIAS
SUSAN SONTAG DAVID MACAULAY CARLO COLLIU LARA YAN J.L. JARON LANCSTON WICKES VERA B. WILLIAMS RAX BRILLER RAY BRADBURY ANDRE BARBROUS DEAN KOONTZ PHYLIS REYNOLDS NAYLOR	ALBERT WILSON JODI PICOULT PABLO CARRETERO L. FRANK BABA THEODORE ROETHKE A.K. CAFFREY STURDY BIBBS HANS CHRISTIAN ANDERSEN PATRICIA REILLY GUY HARRIET ZIEFFERT JAMES FINIMORE COOPER JACQUELINE DAVIES TONI KOLLERSON DON BROWN FANNIE FLAGG ZADIE SMITH ALICE WALKER	ALBERT WILSON JODI PICOULT PABLO CARRETERO L. FRANK BABA THEODORE ROETHKE A.K. CAFFREY STURDY BIBBS HANS CHRISTIAN ANDERSEN PATRICIA REILLY GUY HARRIET ZIEFFERT JAMES FINIMORE COOPER JACQUELINE DAVIES TONI KOLLERSON DON BROWN FANNIE FLAGG ZADIE SMITH ALICE WALKER	ALBERT WILSON JODI PICOULT PABLO CARRETERO L. FRANK BABA THEODORE ROETHKE A.K. CAFFREY STURDY BIBBS HANS CHRISTIAN ANDERSEN PATRICIA REILLY GUY HARRIET ZIEFFERT JAMES FINIMORE COOPER JACQUELINE DAVIES TONI KOLLERSON DON BROWN FANNIE FLAGG ZADIE SMITH ALICE WALKER





**EXISTING CONDITIONS**





**Sweet  
Summer**  
Lake Villa District Library  
June 5 - August 13, 2023



























# PROJECT SCOPE ITEMS



Remove areas of concrete



Remove dead/dying plants



Add Shade Structures



Rearrange planters / benches



Add Tables and Umbrellas



Add benches and power



Shift sculpture





Add topsoil and plantings

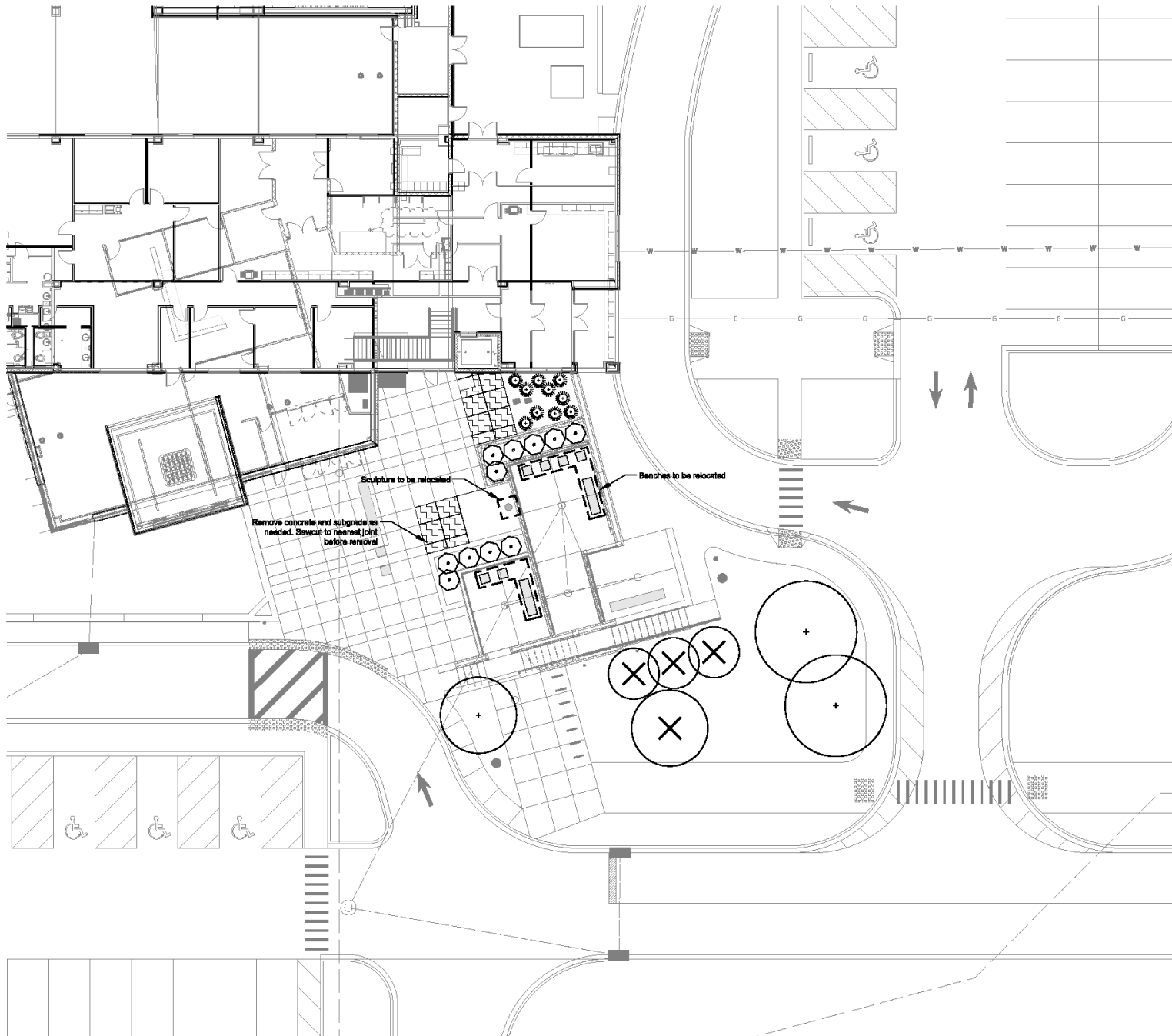



- SITE PREPARATION AND REMOVALS NOTES**
1. Plans indicate general location and limits of removals. Contractor shall perform removals only as necessary for construction of proposed improvements. No additional payments will be made for removals or restoration not required to construct the improvements as shown and specified. Refer to Layout Plan for more specific information regarding proposed improvements and verify conditions in the field prior to performing removals.
  2. Remove and dispose of turf where planting beds are designated. Refer to Planting Plan for limits of proposed landscape improvements.
  3. Where turf or plantings are proposed in existing paved areas, remove all base material.
  4. Remove all utilities designated for removal to extent required for improvements, unless otherwise noted. Cap ends of any remaining underground conduit and piping, and pull all electrical wire out at source.
  5. Items indicated for Removal shall include complete removal of above grade items and below grade appurtenances (foundations, urban fill settings, piping, etc.) including disposal off-site following applicable codes and ordinances, unless otherwise shown on the plans.
  6. Items indicated as Remove and Salvage shall include careful prioritization, removal, and storage of items. For retained items, Contractor shall store during construction. All other Salvage items shall be returned to location as indicated by owner unless otherwise shown on the plans.
  7. Contractor to protect all existing utilities and all other site features not designated for removal. Contractor is responsible for reestablishing any existing utilities or other site features damaged during construction to the original condition at no cost to the Owner.
  8. Contractor responsible for maintaining existing utility services (electrical, sanitary, storm) during construction unless otherwise indicated in the Contract Documents.
  9. Contractor shall coordinate all work so public sidewalk remains open throughout construction.
  10. Refer to specifications for additional conditions, standards and notes.

**SITE PREPARATION AND REMOVALS LEGEND**

-  Remove existing concrete paving. Remove subgrade material as needed.
-  Item to be removed
-  Item to be relocated



22 East Chicago Avenue  
Suite 200  
Naperville, IL 60540  
T 830.961.1787  
hitchcockdesigngroup.com

PREPARED FOR  
**Lake Villa District Library**  
140 N. Munn Road  
Lindenhurst, IL 60048

PROJECT  
**LVDL Phase I Improvements**  
140 N. Munn Road  
Lindenhurst, IL 60048

ISSUED August 2023

REVISIONS

No	Date	Issue
00	00.00.23	00% DD

CHECKED BY DAF DRAWN BY SF

SHEET TITLE

Site Preparation and Removals Plan

SCALE IN FEET  
1" = 10'

0' 5' 10' 30'

NORTH SHEET NUMBER



 **L2.0**

© 2023 Hitchcock Design Group

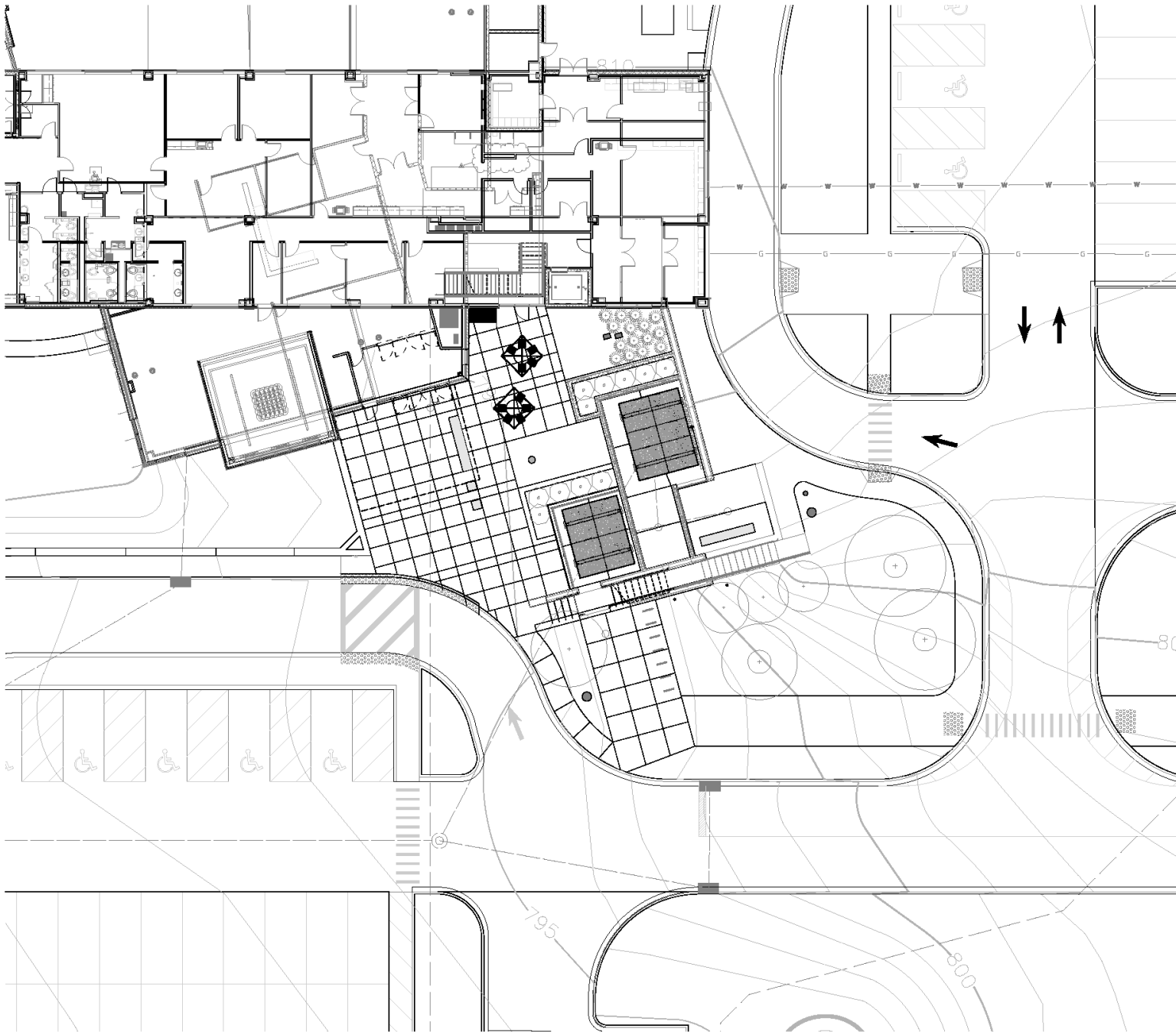



- LAYOUT NOTES**
1. Contractor responsible for field layout of all new improvements. Digital files of geometric information will be provided upon request in AutoCAD format. No additional payment will be made for adjustments necessary to construct the work as drawn.
  2. Contractor responsible to coordinate work in order to obtain approval of all layout by Owner Representative prior to construction. No additional payment will be made to correct work if constructed incorrectly without pre-approval by Owner Representative.
  3. Contractor responsible to maintain all layout stakes during construction. No additional payment will be made to replace layout stakes.
  4. All walls are dimensioned to Face of Wall unless otherwise noted.
  5. All curves and radii to be smooth and not segmented.
  6. Contractor to provide layout stakes every 10 feet minimum for large areas where radius points are not accessible.
  7. Adjustment to stake locations due to discrepancies between coordinate and dimensions is incidental to the contract. No additional payment will be made for this work.
  8. Contractor responsible to take delivery, assembly and install all materials and furnishings per manufacturer's instructions.
  9. Refer to specifications for additional conditions, standards and notes.

- LAYOUT LEGEND**
-  Asphalt Paving
  -  Unit Paving



PREPARED FOR  
**Lake Villa District  
Library**  
140 N. Munn Road  
Lindenhurst, IL 60048

PROJECT  
**LVDL Phase I  
Improvements**  
140 N. Munn Road  
Lindenhurst, IL 60048

ISSUED  
August, 2023

**REVISIONS**

No	Date	Issue
00	00.00.23	00% DD

CHECKED BY: DAF      DRAWN BY: SF

SHEET TITLE  
**Layout and Materials  
Plan**

SCALE IN FEET  
1" = 10'

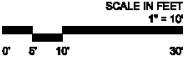

NORTH      SHEET NUMBER  
**L3.0**  
© 2023 Hitchcock Design Group



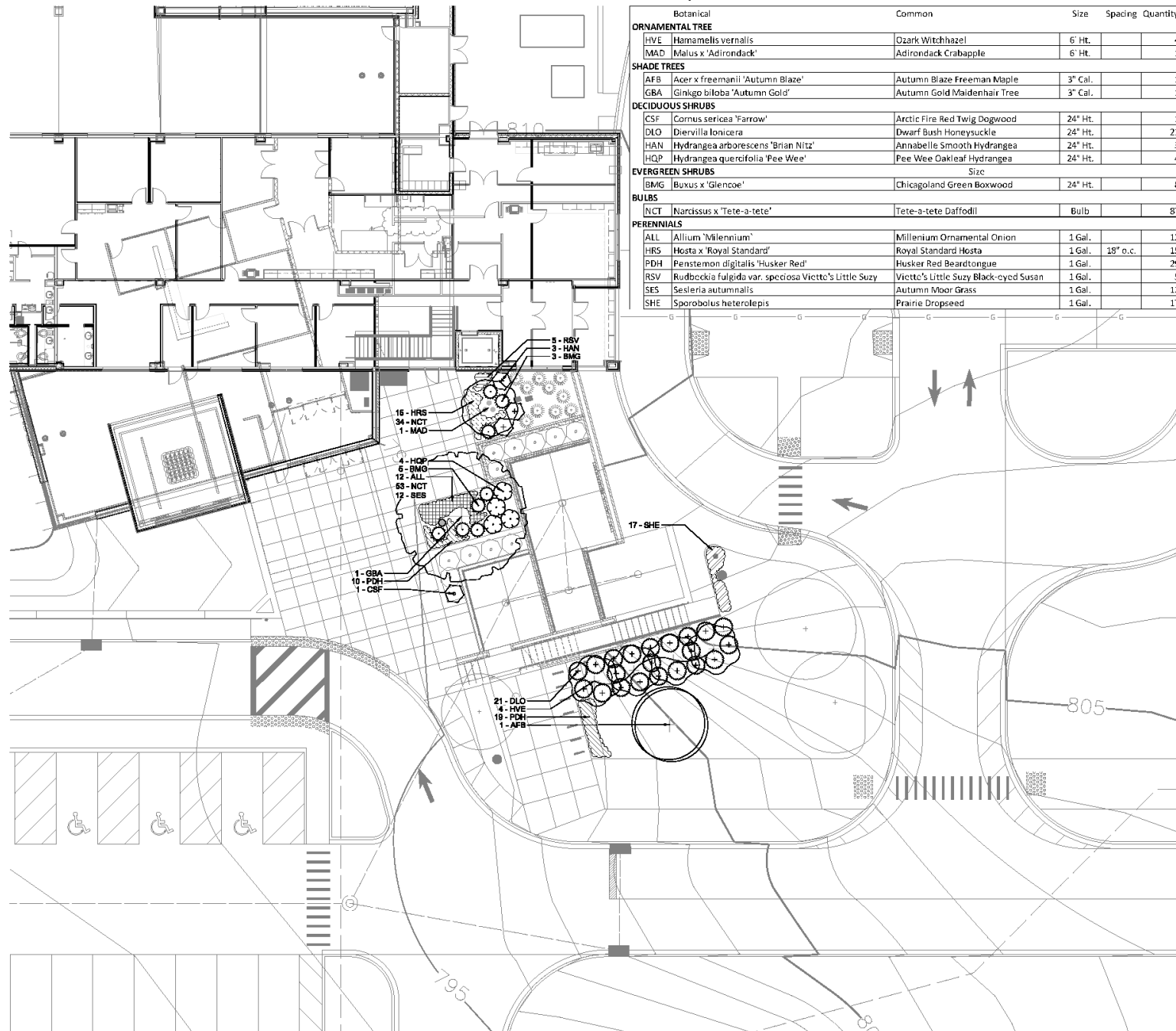

PLANT LIST		Common	Size	Spacing	Quantity
<b>ORNAMENTAL TREE</b>					
HVE	Hamamelis vernalis	Ozark Witchhazel	6' Ht.		4
MAD	Malus x 'Adirondack'	Adirondack Crabapple	6' Ht.		1
<b>SHADE TREES</b>					
AFB	Acer x freemanii 'Autumn Blaze'	Autumn Blaze Freeman Maple	3" Cal.		1
GBA	Ginkgo biloba 'Autumn Gold'	Autumn Gold Maidenhair Tree	3" Cal.		1
<b>DECIDUOUS SHRUBS</b>					
CSF	Cornus sericea 'Farrow'	Arctic Fire Red Twig Dogwood	24" Ht.		1
DLO	Diervilla lonicera	Dwarf Bush Honeysuckle	24" Ht.		21
HAN	Hydrangea arborescens 'Brian Nitz'	Annabelle Smooth Hydrangea	24" Ht.		3
HQP	Hydrangea quercifolia 'Pee Wee'	Pee Wee Oakleaf Hydrangea	24" Ht.		4
<b>EVERGREEN SHRUBS</b>					
BMG	Buxus x 'Glencoe'	Chicagoland Green Boxwood	24" Ht.		8
<b>BULBS</b>					
NCT	Narcissus x 'Tete-a-tete'	Tete-a-tete Daffodil	Bulb		87
<b>PERENNIALS</b>					
ALL	Allium 'Millennium'	Millennium Ornamental Onion	1 Gal.		12
HRS	Hosta x 'Royal Standard'	Royal Standard Hosta	1 Gal.	18" o.c.	15
PDH	Penstemon digitalis 'Husker Red'	Husker Red Beardtongue	1 Gal.		29
RSV	Rudbeckia fulgida var. speciosa Vietto's Little Suzy	Vietto's Little Suzy Black-eyed Susan	1 Gal.		5
SES	Sesleria autumnalis	Autumn Moor Grass	1 Gal.		12
SHE	Sporobolus heterolepis	Prairie Dropseed	1 Gal.		17

- PLANTING NOTES**
- Seed/Seedling size is approximate. Seed/Seed to limits of grading and distribution. Contractor responsible for maintenance of any unexcavated disruption outside of designated construction area.
  - Contractor responsible for erosion control in all seeded/seeded areas.
  - Bedlines are to be spaced out to a minimum depth of 3 inches unless otherwise shown on the plans. Curved bedlines are to be smooth and not segmented.
  - Do not locate plants within 10' of utility structures, or within 5' horizontally of underground utility lines unless otherwise shown on the plans. Consult with Landscape Architect if these conditions exist.
  - FOR LUMP SUM CONTRACTS, Plants and other materials are quantified and itemized for the convenience of the Owner and jurisdictional agencies only. Confirm and install sufficient quantities to complete the work as shown and specified. No additional payments will be made for materials required to complete the work as shown and specified.
  - FOR UNIT PRICE CONTRACTS, Payments will be made based on actual quantities installed as measured in place by the Owner Representative.
  - Refer to specifications for additional conditions, standards and notes.

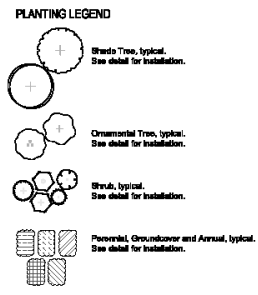

PREPARED FOR  
**Lake Villa District Library**  
 140 N. Munn Road  
 Lindenhurst, IL 60048

PROJECT  
**LVDL Phase I Improvements**  
 140 N. Munn Road  
 Lindenhurst, IL 60048

ISSUED August 2023

REVISIONS

No	Date	Issue
XX	XX.XX.23	XXXXXXXX

CHECKED BY: DAF  
 DRAWN BY: SF

SHEET TITLE  
**Planting Plan**

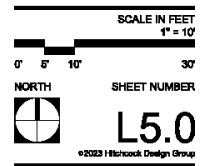



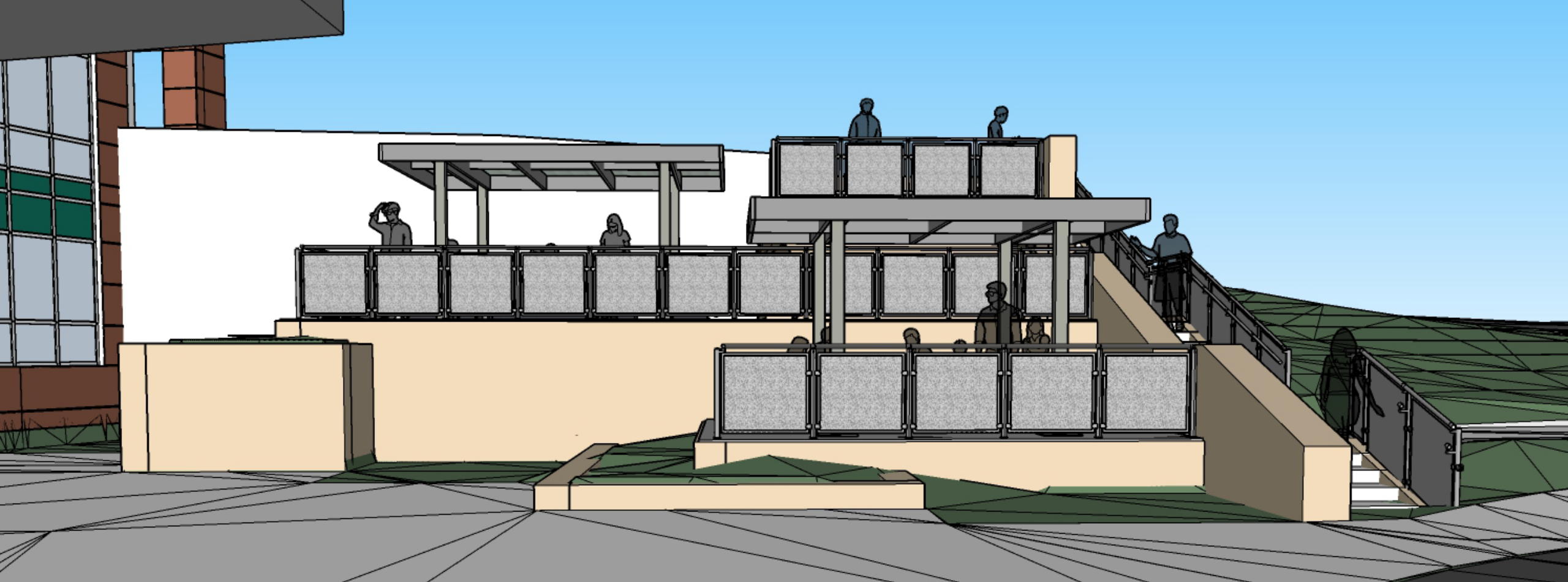

# 3D MASSING STUDY











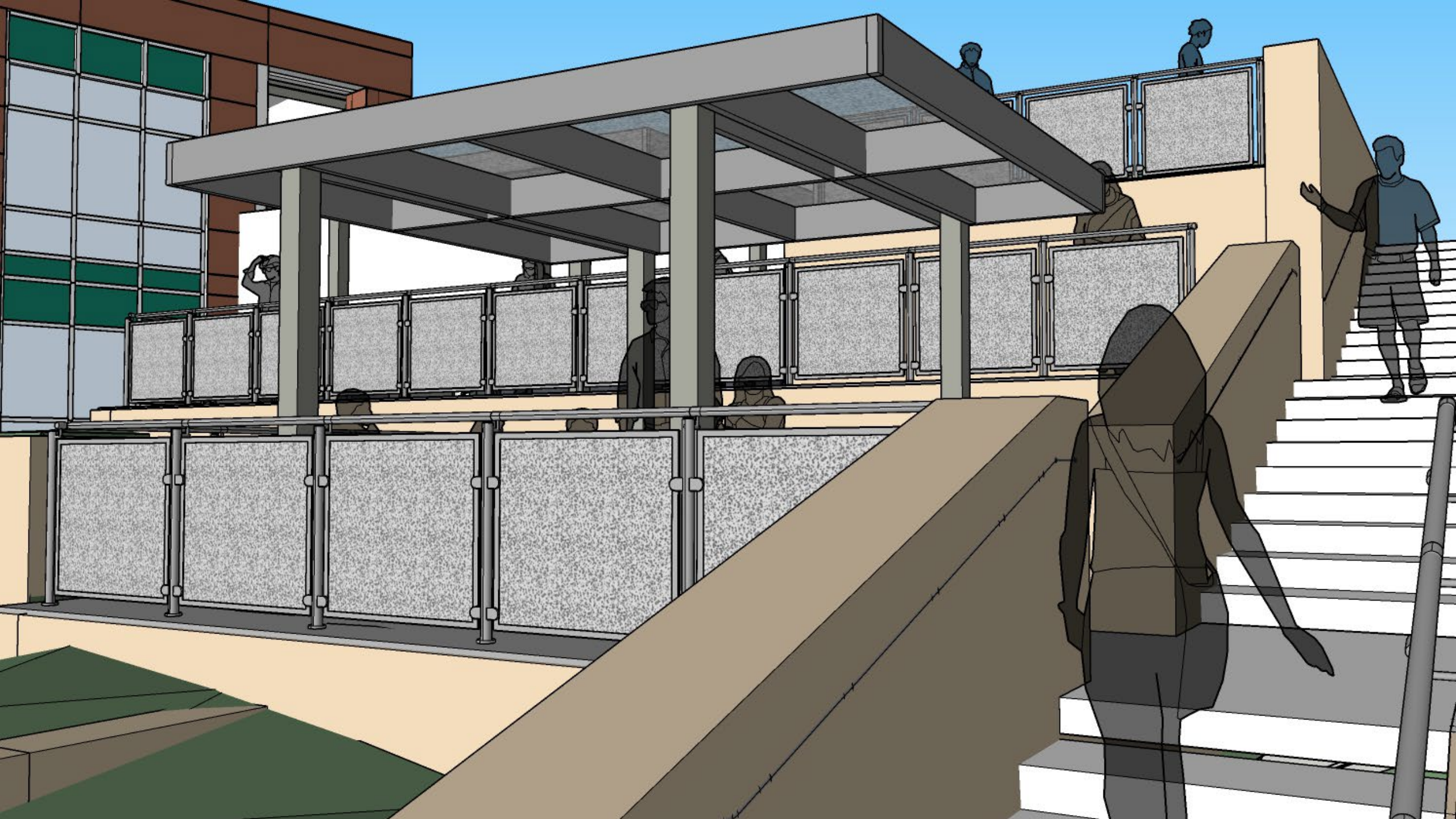







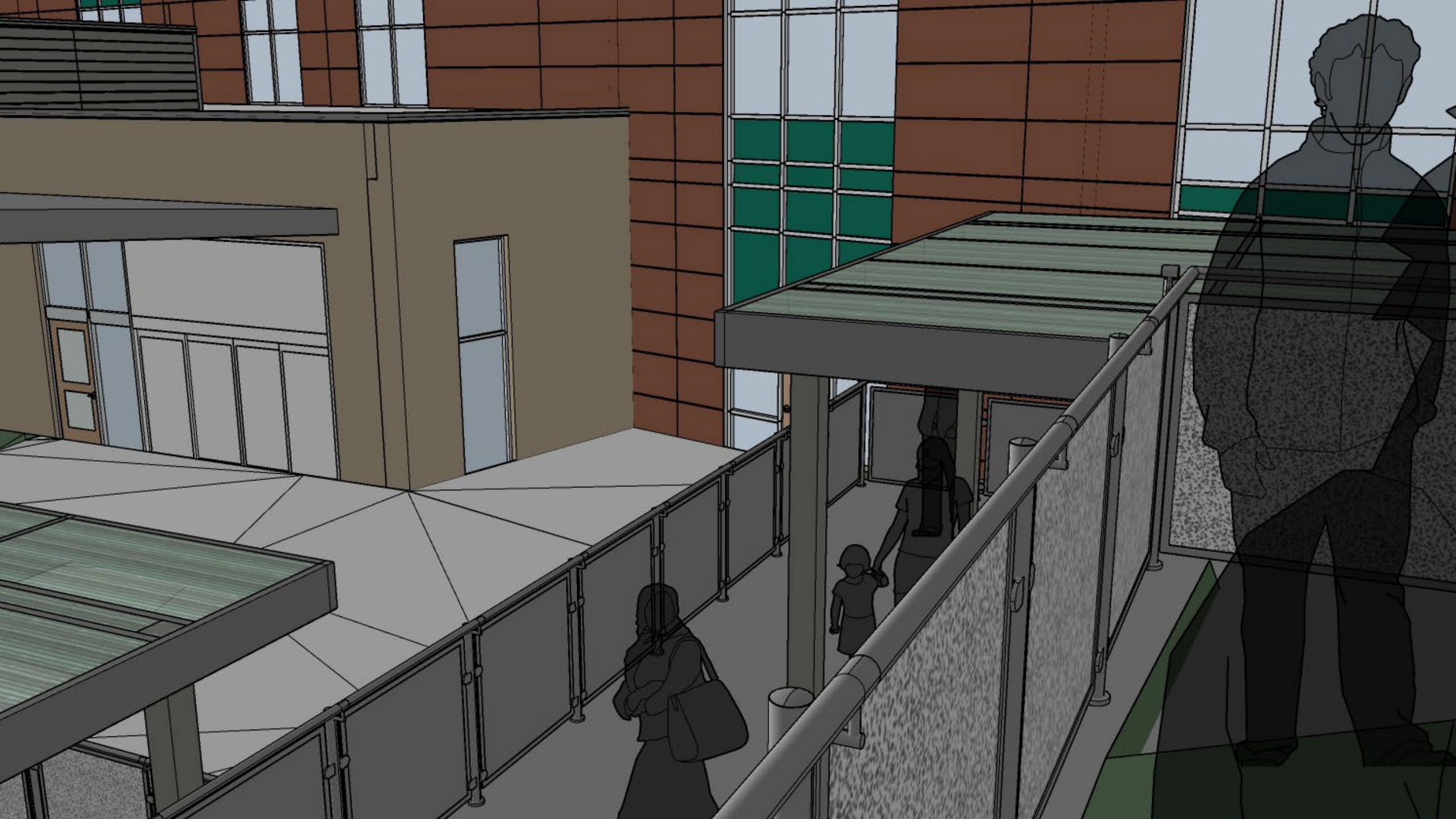



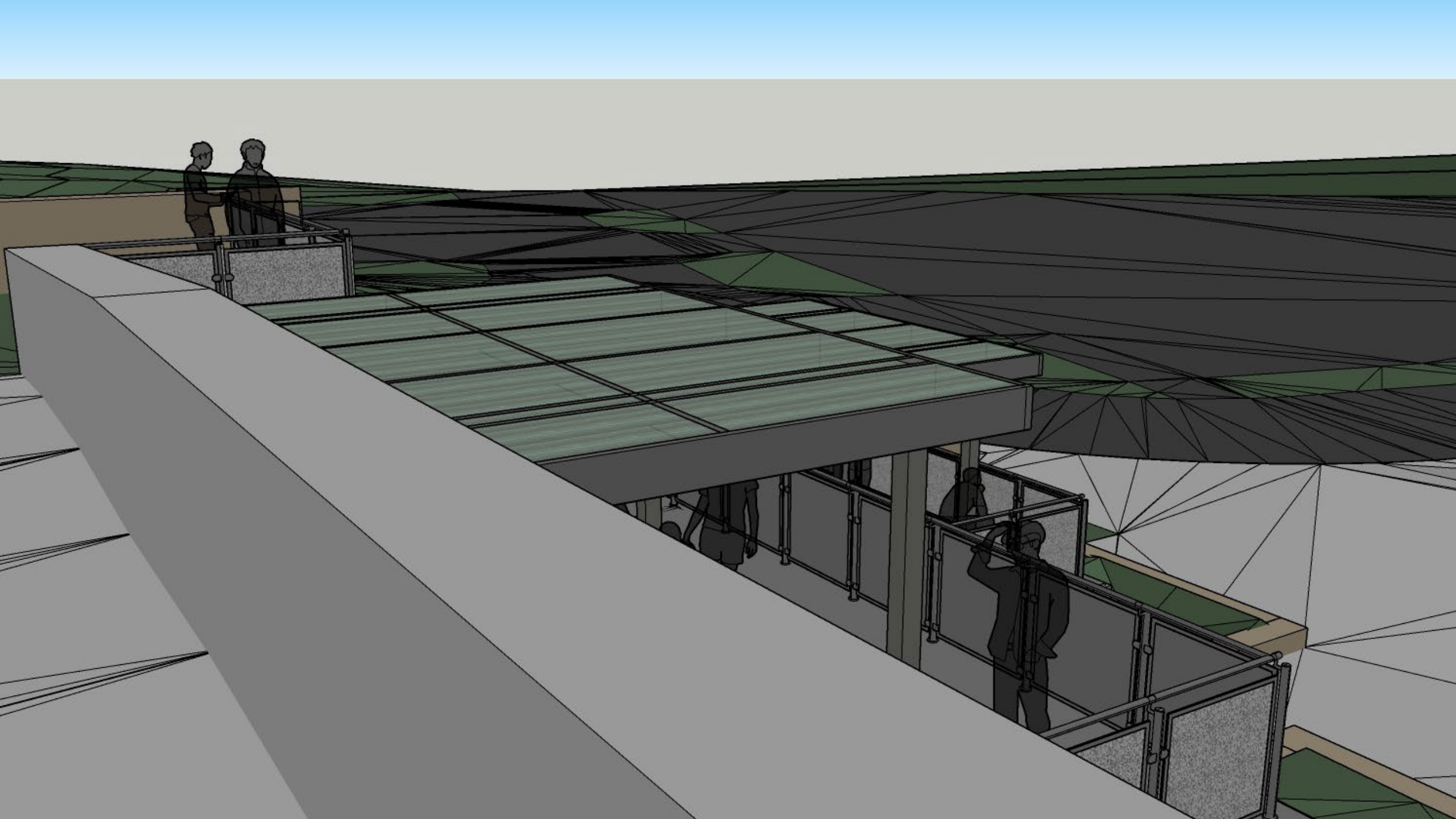



















# Aurora-Solar Canopy

Power-up GREEN!





QUESTIONS?

